

Cisco

Exam Questions 300-510

Implementing Cisco Service Provider Advanced Routing Solutions (SPRI)



NEW QUESTION 1

PE-A	PE-B
vrf definition Customer-A	vrf definition Customer-A
rd 65000:1111	rd 65000:1111
route-target export 65000:1111	route-target export 65000:1111
route-target import 65000:1111	route-target import 65000:1111
!	!
address-family ipv4	address-family ipv4
mdt default 233.0.0.1	mdt default 233.0.0.1
mdt data 233.0.0.2 0.0.0.0 threshold 100	mdt data 233.0.0.3 0.0.0.0 threshold 100
exit-address-family	exit-address-family

Refer to the exhibit. Which tree does multicast traffic follow?

- A. shared tree
- B. MDT default
- C. source tree
- D. MDT voice

Answer: B

NEW QUESTION 2

Refer to the exhibit. Which effect of this configuration is true?

- A. It sets the keepalive timer to 30 seconds and the hold timer to 240 seconds.
- B. It sets the keepalive timer to 30 milliseconds and the hold timer to 240 milliseconds
- C. It sets the hold timer to 30 milliseconds and the keepalive timer to 240 milliseconds
- D. It sets the hold timer to 30 seconds and the keepalive timer to 240 seconds

Answer: A

NEW QUESTION 3

Refer to the exhibit. Which LSA type is indicated by this router output?

```
OSPF Router with ID (192.168.1.1) (Process ID 1)
Router Link States (Area 1234)
LS age: 691
Options: (No TOS-capability, DC)
LS Type: Router Links
Link State ID: 192.168.1.1
```

- A. type 3 LSA
- B. type 4 LSA
- C. type 1 LSA
- D. type 2 LSA

Answer: C

NEW QUESTION 4

Which task is performed when troubleshooting LDP?

- A. Execute the ping utility to generate information about the MAC addresses used along the path
- B. Verify that MPLS is disabled globally and enabled on the necessary interfaces in a per-interface basis
- C. Execute the traceroute utility to generate information about the labels used along the path
- D. Verify that Cisco Express Forwarding has been disabled on the network

Answer: C

NEW QUESTION 5

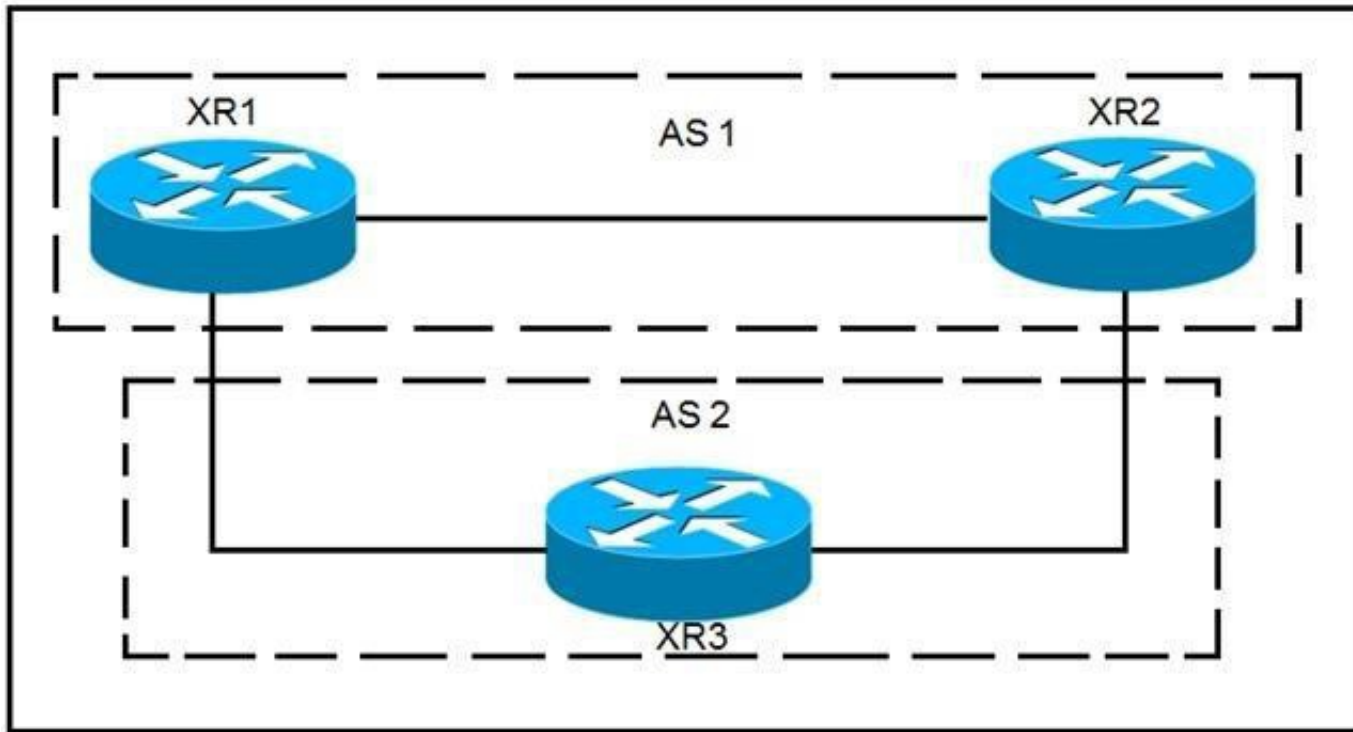

Refer to the exhibit. XR1 and XR2 are sending the prefix 10.11.11.0/24 to XR3. A configured policy on XR1 is incorrectly prepending AS path 11 11 12 12 onto this prefix. A network operator wants to add a policy onto XR3 that will not allow the falsely prepending prefix from being installed. Which policy configuration applied to the XR3 neighbor configuration for XR1 can accomplish this requirement without impact to other or future received routes?

- A. `route-policy NO_PREPEND`
`if as-path passes-through '11' then`
`pass`
`else`
`drop`
`endif`
`end-policy`
- B. `route-policy NO_PREPEND`
`if as-path prepends`
`drop`
`else`
`pass`
`endif`
`end-policy`
- C. `route-policy NO_PREPEND`
`if as-path passes-through '1' then`
`pass`
`else`
`drop`
`endif`
`end-policy`
- C. `route-policy NO_PREPEND`
`if as-path passes-through '11' then`
`drop`
`else`
`pass`
`endif`
`end-policy`

Answer: D

NEW QUESTION 6

```
Router 1:

interface tunnel-te12
ipv4 unnumbered loopback0
autoroute announce
destination 192.168.1.2
path-option 12 dynamic segment-routing
path-protection
```

Refer to the exhibit. Router 1 has established an SR-TE tunnel with router 2. Which statement describes this configuration?

- A. Router 1 has a list of labels used to explicitly lay out a path to router 2.
- B. Router 1 and router 2 have a bidirectional tunnel set up with dynamic path selection.
- C. Router 1 is the head-end tunnel and has dynamically chosen a path to router 2.
- D. Router 2 is the head-end tunnel and has explicitly set a path to router 1.

Answer: C

NEW QUESTION 7

Refer to the exhibit. Why is neighbor 10.1.5.5 stuck in "2WAY" state?

- A. Router ID 10.1.5.5 is not reachable from R2
- B. OSPF authentication has failed between R2 and 10.1.5.5
- C. It is an expected behavior when OSPF network type is broadcast
- D. OSPF parameters (Area ID or hello interval) are mismatched between R2 and 10.1.5.5

Answer: C

NEW QUESTION 8

```
"PE#show ip msdp peer
MSDP Peer 10.10.10.10 (?), AS ?
Connection status:
  State: Listen, Resets: 0, Connection source: none configured
  Uptime (Downtime): 00:00:07, Messages sent/received: 0/0
  Output messages discarded: 0
  Connection and counters cleared 00:00:7 ago
SA Filtering:
  Input (S, G) filter: none, route-map: none
  Input RP filter: none, route-map: none
  Output (S, G) filter: none, route-map: none
  Output RP filter: none, route-map: none
SA-Requests:
  Input filter: none
Peer ttl threshold: 0
SAs learned from this peer: 0
Input queue size: 0, Output queue size: 0"
```

Refer to the exhibit. A service provider technician is working on a multicast issue for a customer. While checking the multicast table, the technician notices that no flags are present for the (1.1.1.1, 239.1.1.1) entry, yet flags are present for the (1.1.1.1, 232.1.1.1) entry. Which factor might explain this issue?

- A. Only the administratively scoped range is permitted
- B. Only ASM is permitted
- C. Only the default SSM range is permitted
- D. Only GLOP is permitted

Answer: C

NEW QUESTION 9

Which two statements about route reflectors are true? (Choose two.)

- A. Routes received from nonclient peers are reflected to route reflector clients as well as nonclient peers.
- B. Routes received from nonclient peers are reflected to route reflector cluster as well as OSPF peers.
- C. If a router received an iBGP route with the originator-ID attribute set to its own router ID, the route is discarded.
- D. Routes received from a route reflector client is reflected to other clients and nonclient peers.
- E. If a route reflector receives a route with a cluster-list attribute containing a different cluster ID, the route is discarded.

Answer: CD

NEW QUESTION 10

```
RP/0/0/CPU/0:P1#
!
key chain BGP
key 1
accept-lifetime 13:14:06 february 14 1993 infinitive
send-lifetime 13:14:06 february 14 1993 infinitive
key-string password cisco123
cryptographic-algorithm MD5
!
!
router bgp 1
address-family ipv4 unicast
!
neighbor 192.168.13.3
remote-as 1
keychain BGP
address-family ipv4 unicast

RP/0/0/CPU/0:PE3#
!
key chain BGP
key 1
accept-lifetime 13:14:06 february 14 1993 infinitive
send-lifetime 13:14:06 february 14 1993 infinitive
key-string password cisco123
cryptographic-algorithm MD5
!
!
router bgp 1
address-family ipv4 unicast
!
neighbor 192.168.13.1
remote-as 1
keychain BGP
address-family ipv4 unicast
```

Refer to the exhibit. P1 and PE3 Cisco IOS XR routers are directly connected and have this configuration applied. The BGP session is not coming up. Assume that there is no IP reachability problem and both routers can open tcp port 179 to each other. Which two actions fix the issue? (Choose two.)

- A. Change MD5 to HMAC-SHA1-12
- B. Change MD5 to HMAC-ESP
- C. Change MD5 to SHA-1
- D. Change MD5 to HMAC-MD5
- E. Remove the send and accept lifetime under key 1

Answer: AD

NEW QUESTION 10

Which command is used to enable BIDIR-PIM under global configuration mode for Cisco IOS XE Software?

- A. ip pim bidir-enable
- B. ipv4 pim bidir-enable
- C. ip multicast-routing
- D. ip pim bidir

Answer: A

NEW QUESTION 12

Which output from the show isis interface command helps an engineer troubleshoot an IS-IS adjacency problem on a Cisco IOS-XR platform?

- A. metric
- B. priority
- C. circuit type
- D. hello interval

Answer: D

NEW QUESTION 15

A network engineer is troubleshooting OSPF multiarea. Which Cisco IOS XR feature should the engineer use in order to streamline OSPF issue?

- A. hierarchical CLI
- B. DR support for topology management
- C. routing process enabled by default on all interfaces
- D. show ip ospf topology command

Answer: A

NEW QUESTION 20

```
router bgp 65515
 neighbor 192.168.1.1 route-map ciscotest in
 neighbor 192.168.1.1 remote-as 65516

ip as-path access-list 1 permit _65517_

route-map ciscotest permit 10
 match as-path 1
 set local-preference 150
```

Refer to the exhibit. After troubleshooting BGP traffic steering issue, which action did the network operator take to achieve the correct effect of this configuration?

- A. Routes that have passed through AS 65517 have the local preference set to 150.
- B. Routes that have originated through AS 65517 have the local preference set to 150.
- C. Routes directly attached to AS 65517 have the local preference set to 150.
- D. Routes that have passed through AS 65517 have the local preference set to 150 and the traffic is denied.

Answer: A

NEW QUESTION 22

For which reason can two BGP peers fail to establish a neighbor relationship?

- A. Their BGP send-community strings are misconfigured
- B. Their BGP timers are mismatched
- C. Their remote-as numbers are misconfigured
- D. They are both activated under an IPv4 address family

Answer: C

NEW QUESTION 27

Which two routing protocols have extensions capable of running SRv6? (Choose two.)

- A. OSPF
- B. BGP
- C. RIP
- D. IGRP
- E. EIGRP

Answer: AB

NEW QUESTION 28

.....

Thank You for Trying Our Product

We offer two products:

1st - We have Practice Tests Software with Actual Exam Questions

2nd - Questions and Answers in PDF Format

300-510 Practice Exam Features:

- * 300-510 Questions and Answers Updated Frequently
- * 300-510 Practice Questions Verified by Expert Senior Certified Staff
- * 300-510 Most Realistic Questions that Guarantee you a Pass on Your First Try
- * 300-510 Practice Test Questions in Multiple Choice Formats and Updates for 1 Year

100% Actual & Verified — Instant Download, Please Click
[Order The 300-510 Practice Test Here](#)